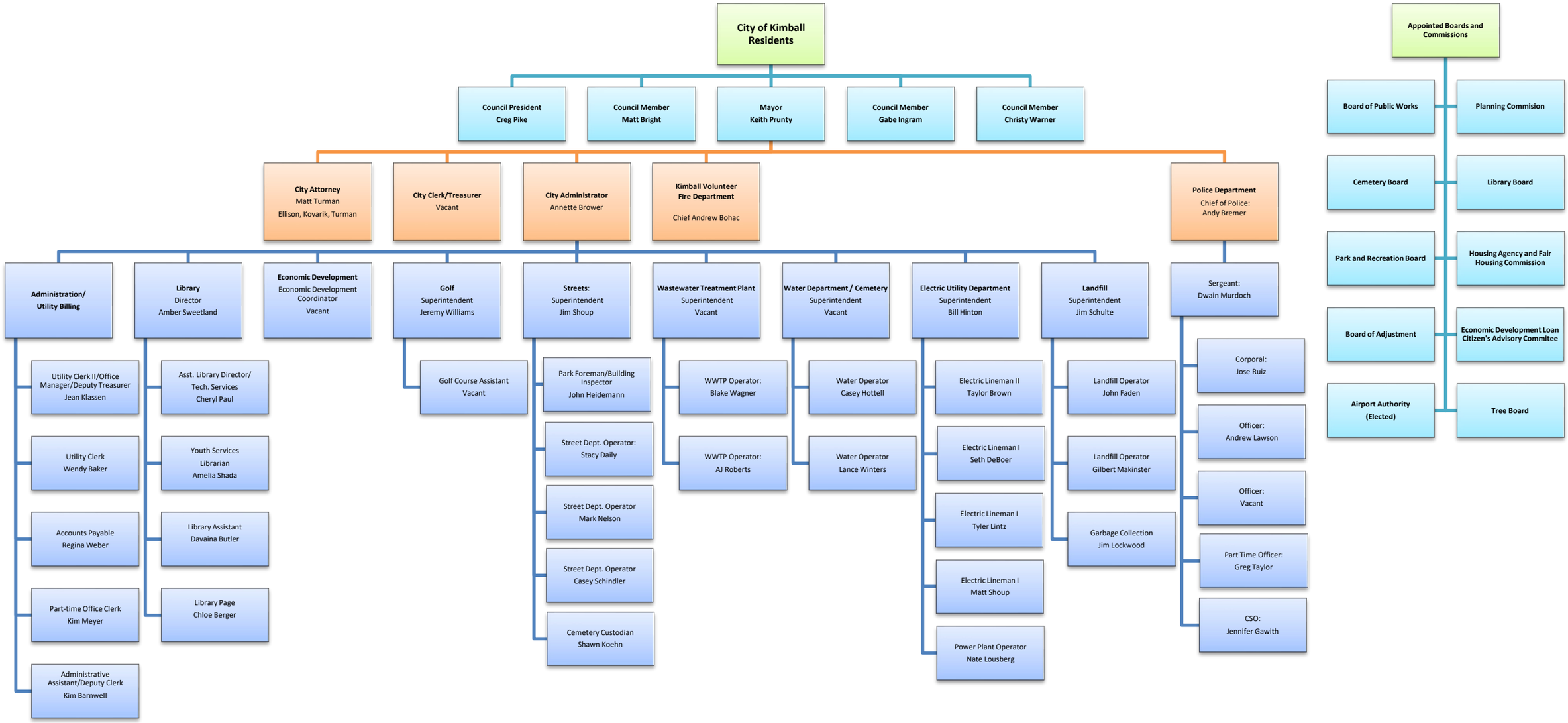
City of Kimball Residents
Council President Creg Pike
Council Member Matt Bright
Mayor Keith Prunty
Council Member Gabe Ingram
Council Member Christy Warner
City Attorney Matt Turman Ellison, Kovarik, Turman
City Clerk/Treasurer Vacant
City Administrator Annette Brower
Kimball Volunteer Fire Department Chief Andrew Bohac
Police Department Chief of Police: Andy Bremer
Administration/ Utility Billing
Utility Clerk II/Office Manager/Deputy Treasurer Jean Klassen
Utility Clerk Wendy Baker
Accounts Payable Regina Weber
Part-time Office Clerk Kim Meyer
Administrative Assistant/Deputy Clerk Kim Barnwell
Library Director Amber Sweetland
Asst. Library Director/ Tech. Services Cheryl Paul
Youth Services Librarian Amelia Shada
Library Assistant Davaina Butler
Library Page Chloe Berger
Economic Development Economic Development Coordinator Vacant
Golf Superintendent Jeremy Williams
Golf Course Assistant Vacant
Streets: Superintendent Jim Shoup
Park Foreman/Building Inspector John Heidemann
Street Dept. Operator: Stacy Daily
Street Dept. Operator Mark Nelson
Street Dept. Operator Casey Schindler
Cemetery Custodian Shawn Koehn
Wastewater Treatment Plant Superintendent Vacant
WWTP Operator: Blake Wagner
WWTP Operator: AJ Roberts
Water Department / Cemetery Superintendent Vacant
Water Operator Casey Hottell
Water Operator Lance Winters
Electric Utility Department Superintendent Bill Hinton
Electric Lineman II Taylor Brown
Electric Lineman I Seth DeBoer
Electric Lineman I Tyler Lintz
Electric Lineman I Matt Shoup
Power Plant Operator Nate Lousberg
Landfill Superintendent Jim Schulte
Landfill Operator John Faden
Landfill Operator Gilbert Makinster
Garbage Collection Jim Lockwood
Sergeant: Dwain Murdoch
Corporal: Jose Ruiz
Officer: Andrew Lawson
Officer: Vacant
Part Time Officer: Greg Taylor
CSO: Jennifer Gawith
Appointed Boards and Commissions
Board of Public Works
Planning Commision
Cemetery Board
Library Board
Park and Recreation Board
Housing Agency and Fair Housing Commission
Board of Adjustment
Economic Development Loan Citizen's Advisory Commitee
Airport Authority (Elected)
Tree Board

Figure 1